

FLANDERS

Up-Island Real Estate

Family Owned Since 1927

Three Generations of Flanders

Serving Martha's Vineyard

Private Aquinnah, Vineyard Sound Views

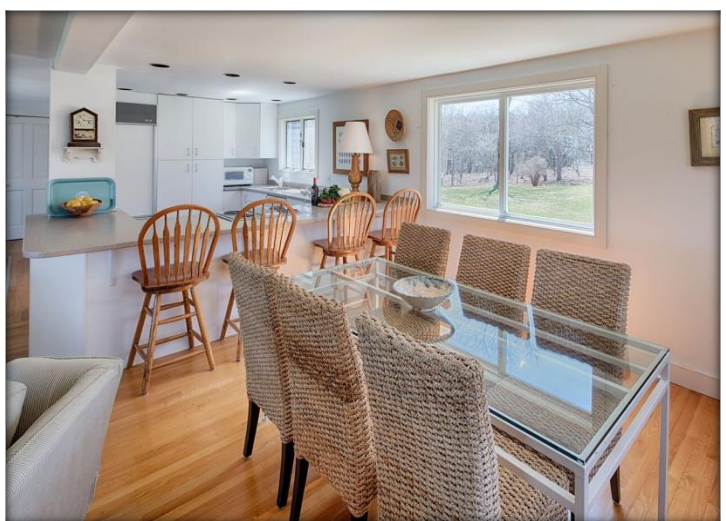

Julianna Flanders
Frances Flanders
Johna McVey

Chilmark, Martha's Vineyard
www.flandersrealestate.net

39 State Road

508-645-2632



Flanders Up-Island Real Estate
Po Box 59
Chilmark, MA 02535

Phone: 508-645-2632
Fax: 508-645-3346
www.flandersrealestate.net

Julianna Flanders
Phone: 508-645-2632
julie@flandersrealestate.net

Aquinnah - 7 Sandcastle Lane
ID: 30943 Owner: Audemard

\$ 1,850,000
Available



Property Type: Single Family	Lot Size: 8.10 acres
Total Rooms: 6	Total ELA: 2,384 sq. feet
Total Beds: 4	Year Built (ren.): 1985 (2007)
Total Baths: 2 full, 1 half	Water / Sewer: Well / Septic
Water Frontage: None	2017 Assess: \$ 1,414,700
Water Views: Distant Sound	Land Assess: \$ 1,016,800
Sec. Dwelling: None	Build Assess: \$ 397,900
Zoning: RES	Est. Taxes: \$ 6,371.75

Well designed modern contemporary home nestled on privately on Sandcastle off of Lighthouse Road. A fresh and airy home featuring a large open living dining area with sliding doors to a front deck area overlooking a large private and well landscaped yard. This four bedroom home offers sunlit rooms with upstairs views of the Vineyard Sound and Sunset views. Consisting of approximately 8 acres and only a short distance to Aquinnah beaches and the shops at the cliffs.

Building Information

Furnished:	Un-Furnished	Foundation:	concrete	Stove:	Yes
First Floor Beds:	1	Yard:	Cleared yard, pastoral feel, plenty of grassy area	Refrigerator:	YES
Fireplaces:	Yes	Parking:	YES	Dishwasher:	YES
Floors:	Wood	Lead Paint:	Unknown	Washer/Dryer:	YES / YES
Heat:	Oil\FHA	Other Structures:	None	TV Service:	Cable

Outdoor/Recreation: Deck, Patio, Beach Access - Public, Water Views

Features: Central A/C, Insulation, Outdoor Shower

Parcel/Property Information

Map: 5 **Lot #:** 65, 66, 62 **Plan:** **Deed Ref:** 736/524 **Parcel:** **Sub Area:** North **Other Views:** Pastoral

Easements: Ask Broker

Directions/Comments: Sandcastle Lane off of lighthouse, follow road straight in and follow signs to Audemard